International Journal of Sports Physiology and Performance, (Ahead of Print)
https://doi.org/10.1123/ijspp.2019-0840
© 2020 Human Kinetics, Inc.

Human Kinetics
ORIGINAL INVESTIGATION

Changes in the Load–Velocity Profile Following Power- and Strength-Oriented Resistance-Training Programs

Alejandro Pérez-Castilla and Amador García-Ramos

Objective: To compare the short-term effect of power- and strength-oriented resistance-training programs on the individualized load–velocity profiles obtained during the squat (SQ) and bench-press (BP) exercises. ***Methods:*** Thirty physically active men (age = 23.4 [3.5] y; SQ 1-repetition maximum [1RM] = 126.5 [26.7] kg; BP 1RM = 81.6 [16.7] kg) were randomly assigned to a power- (exercises: countermovement jump and BP throw; sets per exercise: 4–6; repetitions per set: 5–6; load: 40% 1RM) or strength-training group (exercises: SQ and BP; sets per exercise: 4–6; repetitions per set: 2–8; load: 70%–90% 1RM). The training program lasted 4 wk (2 sessions/wk). The individualized load–velocity profiles (ie, velocity associated with the 30%–60%–90% 1RM) were assessed before and after training through an incremental loading test during the SQ and BP exercises. ***Results:*** The power-training group moderately increased the velocity associated with the full spectrum of % 1RM for the SQ (effect size [ES] range: 0.70 to 0.93) and with the 30% 1RM for the BP (ES: 0.67), while the strength-training group reported trivial/small changes across the load–velocity spectrum for both the SQ (ES range: 0.00 to 0.35) and BP (ES range: –0.06 to –0.33). The power-training group showed a higher increase in the mean velocity associated with all % 1RM compared with the strength-training group for both the SQ (ES range: 0.54 to 0.63) and BP (ES range: 0.25 to 0.53). ***Conclusions:*** The individualized load–velocity profile (ie, velocity associated with different % 1RM) of lower-body and upper-body exercises can be modified after a 4-wk resistance-training program.

Keywords: velocity-based resistance training, linear position transducer, training prescription, back squat, bench press

Advances in sport technology have enabled the proliferation of velocity-based resistance training among strength and conditioning professionals.[1,2] Findings within the scientific literature support the use of this form of training as a viable method to optimize the prescription and monitoring of resistance-training programs.[3–5] Furthermore, velocity can be used in a number of ways to support practitioners. First, movement velocity can be used to quickly estimate the 1-repetition maximum (1RM),[6,7] which is the main reference to prescribe the loads during resistance training programs.[8] Second, the magnitude of velocity loss observed during a set or training session could be a noninvasive and practical indicator of neuromuscular fatigue.[9,10] Third, the provision of immediate velocity feedback could increase motivation during training and, consequently, improve training quality.[11] Despite these uses, a number of important methodological issues relating to velocity-based training still need to be resolved to support the application of this form of training.

A large number of studies have reported a strong relationship between movement velocity and the lifted load (% 1RM) in a variety of resistance training exercises and populations.[6,12–15] One characteristic of the load–velocity (L–V) relationship is that it does not seem to be meaningfully affected by the strength levels or training backgrounds.[7,15,16] To date, only 3 studies have explored the changes in the L–V profile following a strength-oriented resistance training program.[7,13,17] González-Badillo and Sánchez-Medina[7] found that the velocity associated with each % 1RM during the bench-press (BP) exercise showed trivial changes (mean differences: 0.00–0.01 $m \cdot s^{-1}$) after a 6-wk resistance training program (3–5 sets × 4–12 repetitions at 60%–85%1RM) despite a noticeable increase in mean 1RM strength being observed (+9.3%). Similarly, Sánchez-Moreno et al[13] showed that the velocity associated with each % 1RM during the pull-up exercise was not altered (mean differences: 0.00–0.01 $m \cdot s^{-1}$) despite subjects increasing their 1RM strength on average by 9.8% following a 12-wk resistance training program (3–5 sets × 50%–80% of the maximum number of repetitions to failure). Finally, Balsalobre-Fernández et al[17] reported lower velocities at moderate/heavy loads (ie, 50%–100% 1RM) (mean differences: ≈0.02 $m \cdot s^{-1}$) and an increase in 1RM strength (3.3%) after a 6-wk resistance training program (4 sets × 6–10 repetitions at 70%–80% 1RM) conducted with the seated military press exercise. However, it is important to consider that in all the mentioned studies, a strength-oriented resistance training program was applied, being possible that the changes in the L–V profile could differ with other types of training (eg, power-oriented resistance training).

The velocity specificity principle, which states that training-induced adaptations in strength and power are maximized at or near the velocity used during training, is an accepted principle within the scientific community.[18,19] For example, McBride et al[20] observed that heavy-load training only improved performance at moderate/low velocities, while light-load training resulted in significant improvements in power and velocity across high, moderate, and low velocities. García-Ramos et al[21] reported an increase in the maximal force capacity after heavy-load sprint training, while light-load sprint training improved the maximal velocity capacity. However, no study has examined whether the individualized L–V profiles can be selectively affected by the type of training performed. Based on the available evicence,[7,13] it is plausible that high-force low-velocity resistance training will not affect the L–V profiles provided that the subjects perform the

The authors are with the Dept of Physical Education and Sport, Faculty of Sport Sciences, University of Granada, Granada, Spain. García-Ramos is also with the Dept of Sports Sciences and Physical Conditioning, Faculty of Education, Universidad Católica de la Santísima Concepción, Concepción, Chile. García-Ramos (amgarcia@ucsc.cl) is corresponding author.

Authenticated t_lambrinides@yahoo.com | Downloaded 10/02/20 05:46 PM UTC

repetitions at a fast velocity, while low-force high-velocity resistance training could promote higher velocities for light-medium relative loads (% 1RM).

To address the gaps previously raised, the individualized L–V profile was assessed in the present study before and after 2 resistance programs aiming at increasing force production against light (ie, power-oriented resistance training) and heavy (ie, strength-oriented resistance training) loading conditions. Specifically, the main aim of this study was to compare the short-term effect of power- and strength-oriented resistance training programs on the L–V profiles obtained during the SQ and BP exercises. As a secondary aim, we explored the between-session reliability of the individualized L–V profiles during the SQ and BP exercises. We hypothesized that changes in the individualized L–V profiles would differ between both training groups: the power training group (PTG) would show higher velocities associated with each % 1RM after training, while the strength training group (STG) would not show a significant change in their L–V profiles.

Method

Subjects

Thirty male physical education students volunteered to participate in this study. All subjects had resistance training experience (2.8 [3.1] y) and were accustomed to performing the SQ and BP exercises as a part of their academic curriculum. None of them suffered from physical limitations, health problems, or musculoskeletal injuries that could compromise tested performance. They were forbidden to perform additional strength training over the course of the study. All subjects completed the experimental protocol without missing any session. Subjects were informed of the purpose, procedures, benefits, and risks of the study prior to signing a written informed consent form. The study protocol adhered to the tenets of the Declaration of Helsinki and was approved by the University of Granada institutional review board.

Design

A longitudinal pre–post design was used to compare the short-term effect of 2 resistance training programs (power vs strength oriented) on the individualized L–V profiles obtained during the SQ and BP exercises. The whole study protocol consisted of 11 sessions that were performed during a 6-wk period: 2 pretests (week 1), 8 training sessions (weeks 2–5), and 1 posttest (week 6). Following the pretest sessions, subjects were randomly assigned to the PTG (n = 15; age = 22.6 [3.4] y, body mass = 80.3 [12.6] kg, body height = 1.77 [0.07] m, SQ 1RM = 129.6 [25.8] kg, BP 1RM = 85.5 [13.0] kg) or the STG (n = 15; age = 24.3 [3.5] y, body mass = 81.1 [14.0] kg, body height = 1.76 [0.05] m, SQ 1RM = 123.3 [28.1] kg, BP 1RM = 82.4 [20.1] kg). All testing and training sessions were separated by at least 48 h of rest and were performed at a consistent time of the day for individual subjects (±1 h).

Testing Procedures

Each testing session began with a standardized warm-up consisting of 5 min of jogging and dynamic stretching exercises, followed by 2 sets of 10 unloaded SQ, 5 countermovement jumps, and 10 push-ups. After warming up, subjects rested for 3 min before undertaking a standard incremental loading test during the SQ and BP exercises performed in a Smith machine (FFittech, Taiwan, China).[6,12] The initial external load was set at 20 kg for both exercises (mass of the unloaded Smith machine bar). Three repetitions were executed with light loads (mean velocity [MV] > 1.00 $m \cdot s^{-1}$), 2 repetitions with medium loads (0.50 $m \cdot s^{-1} \leq MV \leq 1.00$ $m \cdot s^{-1}$), and 1 repetition with heavy loads (MV < 0.50 $m \cdot s^{-1}$). About 10 s of rest were implemented between repetitions with the same load and 5 min between repetitions with different loads. Subjects received velocity feedback after each repetition, and they were encouraged to perform all repetitions at the maximal intended velocity. The specific characteristics of the SQ and BP testing procedures are described below.

SQ Testing Procedure. The load was increased in steps of 20 kg when the MV of the bar was higher than 0.75 $m \cdot s^{-1}$ and in 10 kg when the MV ranged from 0.75 to 0.50 $m \cdot s^{-1}$. The test was finished when subjects performed a repetition at a MV lower than 0.50 $m \cdot s^{-1}$. The average number of loads tested was 6.9 [1.1]. The individual L–V relationship was obtained from the MV collected under the different loading conditions, and the SQ 1RM was estimated from the individualized L–V relationship as the load associated with a MV of 0.33 $m \cdot s^{-1}$.[12] We decided not to evaluate the 1RM by the direct method because some subjects had never performed a 1RM test with the SQ exercise, and this could compromise the accuracy of the measurement and increase the risk of injury.[22] Therefore, we decided to estimate the SQ 1RM from the L–V relationship as it has been shown to be a time-efficient, accurate, and reliable method of quantifying maximal strength.[23,24] Subjects initiated the movement in a fully extended position, with the feet approximately shoulder width apart, and the bar held across the back at the level of the acromion. From this position, they were required to descend in a continuous motion until their thighs were parallel to the floor (parallel back SQ) and immediately after ascending back to an upright position as fast as possible. Subjects were not allowed to jump-off the ground.

BP Testing Procedure. The load was increased in increments of 10 kg until the MV was lower than 0.50 $m \cdot s^{-1}$. From that moment, the load was increased in steps of 5 to 1 kg until the 1RM load was reached. The average number of loads tested was 6.0 [1.0]. Subjects performed the BP using the 5-point body contact position technique (head, upper back, and buttocks firmly on the bench with both feet flat on the floor) and with a self-selected grip width that was kept constant on every lift. Subjects initiated the task holding the bar with their elbows fully extended. From this position, they were instructed to perform the downward phase until contacting with their chest at the lower portion of the sternum, and immediately after contact, they performed the upward phase of the lift as fast as possible (touch-and-go technique). Subjects were neither allowed to bounce the bar off their chests nor raise the trunk off the bench.

Resistance-Training Program

The same general warm-up procedure described for the testing sessions was performed at the beginning of each training session. The specific warm-up consisted of 1 set of 10 repetitions at 40% 1RM, 1 set of 5 repetitions at 60% 1RM, and 1 set of 2 repetitions at 80% 1RM. The PTG and STG completed 8 training sessions (twice per week) separated by at least 48 h during 4 consecutive weeks. The characteristics of the 4-wk resistance programs are presented in Table 1. The relative volume load (number of sets × number of repetitions × % 1RM) of the whole training program differed between PTG (8720 AU) and STG (12,820 AU).[25] The PTG

Authenticated t_lambrinides@yahoo.com | Downloaded 10/02/20 05:46 PM UTC

Table 1 Characteristics of the 4-wk Training Program Performed by the PTG and STG

		Week 1		Week 2		Week 3		Week 4	
Group	Resistance-training variables	S1	S2	S3	S4	S5	S6	S7	S8
PTG	Sets × repetitions	5 × 5	5 × 5	6 × 5	6 × 5	6 × 5	6 × 5	4 × 6	4 × 6
	Load (% 1RM)	40	40	40	40	40	40	40	40
	Relative volume load, AU	1000	1000	1200	1200	1200	1200	960	960
	Interset rest, min	4	4	4	4	4	4	4	4
STG	Sets × repetitions	4 × 8	4 × 8	5 × 4	5 × 4	5 × 4	6 × 2	6 × 2	6 × 2
	Load (% 1RM)	70	70	85	85	85	90	90	90
	Relative volume load, AU	2240	2240	1700	1700	1700	1080	1080	1080
	Interset rest, min	4	4	4	4	4	4	4	4

Abbreviations: 1RM, 1-repetition maximum; AU, arbitrary units; PTG, power-training group; S, session; STG, strength-training group. Note: The relative volume load was calculated as number of sets × number of repetitions × % 1RM. The PTG used ballistic exercises (countermovement jump and bench-press throw), and the STG used the traditional variants (squat and bench press).

used ballistic exercises (countermovement jump and BP throw) and the STG used their traditional variants (SQ and BP). The 2 exercises (lower body and upper body) were performed in a Smith machine separated by 5 min. Lower body exercises were always performed first. All training sessions were supervised by a skilled experimenter who verbally encouraged the subjects to perform all repetitions at the maximum possible velocity, and velocity feedback was provided after each repetition. The bar velocity was measured in all sessions, and the load was modified to match the desired % 1RM.[26]

Measurement Equipment and Data Analysis

Body height and body mass were measured at the beginning of the first testing session using a wall-mounted stadiometer (seca 202; seca Ltd, Hamburg, Germany) and a contact electrode foot-to-foot body fat analyzer system (TBF-171 300A; Tanita Corp. of America Inc, Arlington Heights, IL), respectively. All sessions were performed in a Smith machine (FFittech). A linear velocity transducer (T-Force System; Ergotech, Murcia, Spain) was fixed to the bar with a tether and sampled the velocity data at a frequency of 1000 Hz. Validity and reliability of the T-Force system for the recording of MV have been reported elsewhere.[27] The repetition with the highest MV (ie, average velocity from the start of the concentric phase until the bar reached the maximum height) of each loading condition was used to determine the individualized L–V profiles.[28] The absolute loads (in kilograms) lifted in each testing session were first expressed as relative loads (% 1RM). Thereafter, the individualized MV–% 1RM relationships were determined by linear regression models and the MV attained at 3 relative loads (30%–60%–90% 1RM) were the dependent variables considered for the present study.

Statistical Analyses

Descriptive data are presented as means and SDs. The normal distribution of the data was confirmed by the Shapiro–Wilk test ($P > .05$). The L–V relationships were established by means of linear regression models.[29] The goodness of fit of the L–V relationships was assessed through the Pearson coefficient of determination (r^2). Reliability was assessed from the 2 pretest sessions through the coefficient of variation (CV) by means of a custom spreadsheet.[30] Acceptable reliability was determined as a CV < 10%.[31] A number of 2-factor mixed analysis of variance were conducted to evaluate the effects of "time" (within-subject factor: pretest 2 vs posttest) and "training group" (between-subject factor: PTG vs STG) on the L–V profile variables (ie, MV associated with the 30%–60%–90% 1RM). Eta-squared (η_p^2) was calculated for the analysis of variance where the values of the effect sizes (ESs) interpreted as follows: 0.01, 0.06, and >0.14 were considered small, medium, and large, respectively.[32] The magnitude of the changes was also assessed through the Cohen *d* ES with the corresponding 95% confidence intervals. Standardized differences (ES) were calculated using the pretest SD for within-group comparisons and the pretest pooled SD for between-groups comparisons. The criteria for interpreting the magnitude of the ES were as follows: trivial (<0.20), small (0.20–0.59), moderate (0.60–1.19), large (1.20–2.00), and extremely large (>2.00).[33] All statistical analyses were performed using SPSS software (version 22.0; SPSS Inc, Chicago, IL), and statistical significance was accepted at an alpha level of .05.

Results

The strength of the individualized L–V relationships was very strong for both the SQ ($r^2 = .996$ [range: .986–1.000]) and BP ($r^2 = .997$ [range: .985–1.000]) exercises. The MV associated with each % 1RM revealed an acceptable reliability for both the SQ (CV ≤ 6.16%) and BP (CV ≤ 6.30%) exercises. No significant differences in the L–V profiles were observed between the training groups at pretest ($P \geq .428$). Note also that no significant differences in the velocity of the 1RM (V1RM) were observed before (0.16 [0.03] $m \cdot s^{-1}$ [range: 0.10–0.20 $m \cdot s^{-1}$]) and after training (0.16 [0.03] $m \cdot s^{-1}$ [range: 0.07–0.19 $m \cdot s^{-1}$]) for the BP exercise ($P = .44$).

The main effect of "time" was significant for the MV attained at 60% 1RM and 90% 1RM for the SQ ($F \geq 4.61$, $P \leq .04$, $\eta_p^2 \geq .14$; Table 2), while the main effect of "time" was not significant at any % 1RM for the BP ($F \leq 1.48$, $P \geq .24$, $\eta_p^2 \geq .09$; Table 3). After training, the PTG moderately increased the MV with the full spectrum of % 1RM for the SQ (ES range: 0.70–0.93), but only with the 30% 1RM for the BP (ES: 0.67) (Figure 1). However, the STG reported trivial/small changes in their L–V profile for both the SQ (ES range: 0.00–0.35) and BP (ES range: −0.06 to −0.33). No significant "group × time" interactions were observed for the SQ ($F \leq 3.51$, $P \geq .07$, $\eta_p^2 \geq .11$) or the BP ($F \leq 2.65$, $P \geq .12$, $\eta_p^2 \geq .09$). However, the PTG showed a greater increase in the MV associated with all % 1RM compared with the STG for both

Authenticated t_lambrinides@yahoo.com | Downloaded 10/02/20 05:46 PM UTC

Table 2 Changes in the Mean Velocity (in m·s^{-1}) Attained at Each Relative Load (% 1RM) From Pretest to Posttest for the PTG and STG During the Squat Exercise

				Time			Interaction		
Load (%1RM)	Group	Pretest, mean (SD)	Posttest, mean (SD)	*F*	*P*	η_p^2	*F*	*P*	η_p^2
30	PTG	0.98 (0.07)	1.03 (0.10)	3.46	.07	.11	3.47	.07	.11
	STG	1.00 (0.08)	1.00 (0.07)						
60	PTG	0.70 (0.04)	0.74 (0.05)	4.61	.04	.14	3.51	.07	.11
	STG	0.72 (0.05)	0.72 (0.04)						
90	PTG	0.43 (0.01)	0.44 (0.02)	6.93	.01	.20	1.35	.26	.05
	STG	0.43 (0.01)	0.43 (0.01)						

Abbreviations: 1RM, 1-repetition maximum; *F*, Snedecor *F*; PTG, power-training group; STG, strength-training group. Note: No significant differences were observed between PTG and STG ($P \geq .05$; independent-samples Student *t* tests).

Table 3 Changes in the Mean Velocity (in m·s^{-1}) Attained at Each Relative Load (% 1RM) From Pretest to Posttest for the PTG and STG During the Bench-Press Exercise

				Time			Interaction		
Load (% 1RM)	Group	Pretest, mean (SD)	Posttest, mean (SD)	*F*	*P*	η_p^2	*F*	*P*	η_p^2
30	PTG	1.23 (0.08)	1.29 (0.09)	1.48	.24	.09	2.65	.12	.09
	STG	1.26 (0.13)	1.25 (0.11)						
60	PTG	0.78 (0.05)	0.81 (0.05)	0.69	.41	.02	2.64	.12	.09
	STG	0.79 (0.08)	0.78 (0.07)						
90	PTG	0.33 (0.03)	0.33 (0.02)	1.32	.26	.05	0.46	.50	.02
	STG	0.33 (0.03)	0.32 (0.04)						

Abbreviations: 1RM, 1-repetition maximum; *F*, Snedecor *F*; PTG, power-training group; STG, strength-training group. Note: No significant differences were observed between PTG and STG ($P \geq .05$; independent-samples Student *t* tests).

the SQ (ES range: 0.54 to 0.63) and BP (ES range: 0.25 to 0.53) (Figure 2).

Discussion

The present study explored the short-term effect of power- and strength-oriented resistance training programs on the individualized L–V profiles measured during the SQ and BP exercises. The main finding revealed that the changes in the individualized L–V profiles tended to be training specific. The PTG reported moderate increases after training in the MV associated with light/medium loads for both the SQ and BP exercises, while no meaningful changes in the L–V profile were observed for the STG. Specifically, the PTG revealed a greater increase in the MV across the full spectrum of % 1RM compared with the STG for both the SQ and BP exercises. Therefore, because the individualized L–V profile can be modified after a short-term (8 sessions) resistance training program, we recommend the periodic assessment of the individualized L–V relationship for more accurate prescription of loads during velocity-based resistance training programs.

The relationship between movement velocity and the relative load (% 1RM) has been proposed to be stable across time even when the individuals' maximal strength levels are modified.[7,13] However, no previous study had examined whether the changes in the L–V profiles could be training specific. This is the first study that has examined whether the individualized L–V profiles can be selectively affected by a power-oriented (ie, low-force high-velocity low-volume load approach) or strength-oriented (ie, high-force low-velocity low-volume load approach) resistance training program. Supporting our hypothesis, the PTG showed higher velocities after training against light-medium loads for both exercises, while the STG did not show any relevant change in their L–V profiles. The lack of changes in the STG is in agreement with the findings of González-Badillo and Sánchez-Medina[7] and Sánchez-Moreno et al[13] who did not find changes in the L–V profiles during the BP and pull-up exercises after a strength-oriented resistance training program. Conversely, Balsalobre-Fernández et al[17] observed lower velocities at moderate/heavy loads during the seated military press exercise following a strength-oriented resistance training program. The divergent findings reported by Balsalobre-Fernández et al[17] could be explained by the lack of intention to move the load explosively during training[18] or the lower V1RM recorded at posttest compared with the pretest.[7] Moreover, in accordance with the velocity specificity principle,[18,19] an interesting finding was that the PTG reported higher increments in the velocities associated with the full spectrum of % 1RM after training compared with the STG during both exercises. The present study evidenced that the individualized L–V profiles during the SQ and BP exercises can be modified after a short-term power-oriented resistance training program, highlighting the importance of assessing the individualized L–V relationship periodically during a long-term training program. The periodic assessment of the individualized L–V relationship is now feasible thanks to a validated procedure called "2-point method" that enables the estimation of the 1RM from the recording of MV against only 2 external loads.[23,24]

Authenticated t_lambrinides@yahoo.com | Downloaded 10/02/20 05:46 PM UTC

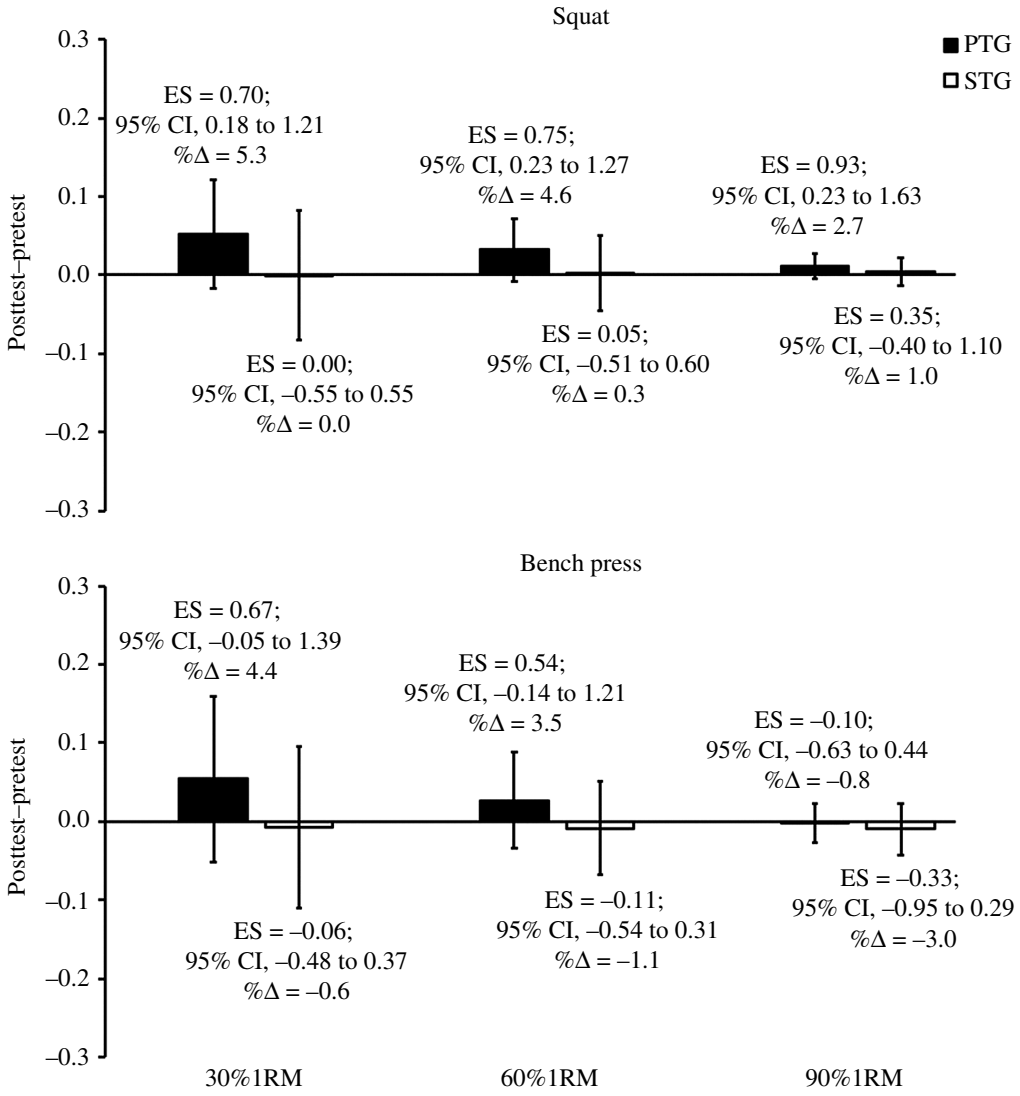

Figure 1 — Absolute changes in the mean velocity (in $m \cdot s^{-1}$) attained at each relative load (% 1RM) observed for the PTG and STG in the squat (upper panel) and bench-press (lower panel) exercises (data averaged across the subjects with the SD error bars). ES represents Cohen *d* effect size ([$posttest_{mean}$ – $pretest_{mean}$]/$pretest_{SD}$) with 95% CIs. %Δ represents percentage differences ([$posttest_{mean}$ – $pretest_{mean}$]/$pretest_{mean}$ × 100). 1RM indicates 1-repetition maximum; CI, confidence interval; PTG, power-training group; STG, strength-training group.

Few studies have examined the between-session reliability of the individualized L–V profiles during basic resistance training exercises.[13,28,31] García-Ramos et al[28] found a high absolute reliability for the MV associated with relative loads ranging between the 20% 1RM and 95% 1RM during the concentric-only and eccentric-concentric BP throw variants (CV ≤ 9.6%). Similarly, a good reliability was reported across the L–V spectrum during the free-weight prone bench pull exercise (CV ≤ 7.6%).[31] Finally, Sánchez-Moreno et al[13] also observed an average CV of 6.2% for relative loads ranging between the 65% 1RM and 95% during the pull-up exercise despite the evaluations were separated by a 12-wk resistance training program. In line with these previously mentioned studies,[13,28,31] an acceptable reliability was observed in the present study for both the SQ and BP. Therefore, our results reinforce the high reliability of the individualized L–V profiles being possible to predict or adjust the exercise intensity during velocity-based resistance training programs.

Several limitations need to be considered when interpreting the results of the present study. The study sample consisted of recreationally trained individuals, being possible that the changes observed in the L–V profile would be attenuated when training high-level athletes because longer training periods are needed to induce significant changes in performance in more trained populations. In addition, the SQ 1RM was estimated to minimize muscle pain or the risk of injury,[22] being plausible that the use of a standard V1RM for all subjects has confounded our findings (ie, the MV attained with each % 1RM would slightly deviate from their true values in subjects with an individual V1RM different than 0.33 $m \cdot s^{-1}$). Therefore, it is important that future studies explore the effects of different resistance training strategies on the stability of the L–V profiles in athlete populations and in other basic resistance training exercises (eg, prone bench pull, deadlift, etc).

Practical Applications

The changes in the L–V profiles identified in this study after 8 training sessions support the periodic assessment of the

Authenticated t_lambrinides@yahoo.com | Downloaded 10/02/20 05:46 PM UTC

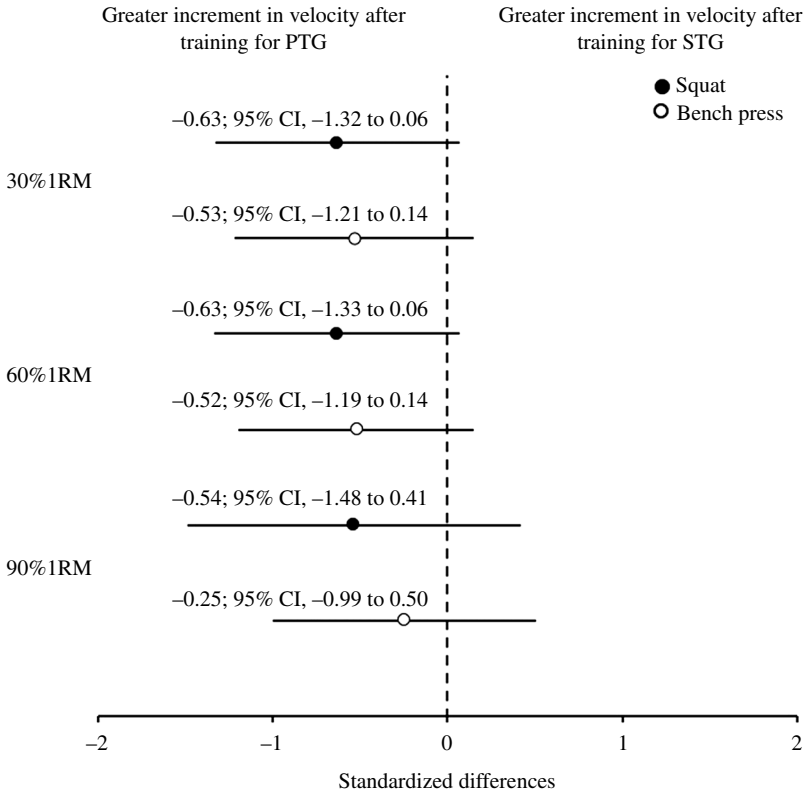

Figure 2 — Standardized differences (95% CIs) in the mean velocity attained at each relative load (% 1RM) between the PTG and STG for the squat (filled circles) and bench-press (open circles) exercises. 1RM indicates 1-repetition maximum; CI, confidence interval; PTG, power-training group; STG, strength-training group.

individualized L–V relationship for a more accurate prescription of the exercise intensity (% 1RM). Specifically, an individualized L–V profile can be safely and quickly determined by the "2-point method" following 3 simple steps: (1) setting of the exercise-specific V1RM, (2) recording of the MV against 2 external loads, and (3) modeling the individualized L–V relationship and determining the 1RM as the load associated with the V1RM.[1]

Conclusions

A 4-wk power-oriented resistance training program increases the velocity associated with light-medium submaximal loads, while a strength-oriented resistance training program has trivial effects on the L–V profiles. These results suggest that the changes in the individualized L–V profile (ie, velocity associated with different % 1RM) of the SQ and BP exercises tend to be training specific.

References

1. Pérez-Castilla A, Piepoli A, Garrido-Blanca G, Delgado-García G, Balsalobre-Fernández C, García-Ramos A. Precision of 7 commercially available devices for predicting the bench-press 1-repetition maximum from the individual load-velocity relationship. *Int J Sports Physiol Perform*. 2019;14(10):1442–1446. PubMed ID: 30958044 doi:10.1123/ijspp.2018-0801
2. Banyard HG, Nosaka K, Sato K, Haff G. Validity of various methods for determining velocity, force, and power in the back squat. *Int J Sports Physiol Perform*. 2017;12:1170–1176. PubMed ID: 28182500 doi:10.1123/ijspp.2016-0627
3. Mann J, Ivey P, Sayers S. Velocity-based training in football. *Strength Cond J*. 2015;37:52–57. doi:10.1519/SSC.0000000000000177
4. Nevin J. Autoregulated resistance training: does velocity-based training represent the future? *Strength Cond J*. 2019;41:34–39. doi:10.1519/SSC.0000000000000471
5. McBurnie AJ, Allen KP, Garry M, et al. The benefits and limitations of predicting one repetition maximum using the load-velocity relationship. *Strength Cond J*. 2019;41(6):28–40. doi:10.1519/SSC.0000000000000496
6. García-Ramos A, Pestaña-Melero FL, Pérez-Castilla A, Rojas FJ, Haff GG. Differences in the load-velocity profile between 4 bench-press variants. *Int J Sports Physiol Perform*. 2018;13:326–331. PubMed ID: 28714752 doi:10.1123/ijspp.2017-0158
7. González-Badillo JJ, Sánchez-Medina L. Movement velocity as a measure of loading intensity in resistance training. *Int J Sports Med*. 2010;31:347–352. doi:10.1055/s-0030-1248333
8. Bird SP, Tarpenning KM, Marino FE. Designing resistance training programmes to enhance muscular fitness: a review of the acute programme variables. *Sports Med*. 2005;35:841–851. PubMed ID: 16180944 doi:10.2165/00007256-200535100-00002
9. Sánchez-Medina L, González-Badillo JJ. Velocity loss as an indicator of neuromuscular fatigue during resistance training. *Med Sci Sports Exerc*. 2011;43:1725–1734. PubMed ID: 21311352 doi:10.1249/MSS.0b013e318213f880
10. Pareja-Blanco F, Sánchez-Medina L, Suárez-Arrones L, González-Badillo JJ. Effects of velocity loss during resistance training on performance in professional soccer players. *Int J Sports Physiol Perform*. 2017;12:512–519. PubMed ID: 27618386 doi:10.1123/ijspp.2016-0170

Authenticated t_lambrinides@yahoo.com | Downloaded 10/02/20 05:46 PM UTC

11. Weakley JJ, Wilson KM, Till K, et al. Visual feedback attenuates mean concentric barbell velocity loss and improves motivation, competitiveness, and perceived workload in male adolescent athletes. *J Strength Cond Res*. 2019;33:2420–2425. PubMed ID: 28704314 doi:10.1519/JSC.0000000000002133
12. Perez-Castilla A, Garcia-Ramos A, Padial P, Morales-Artacho AJ, Feriche B. Load–velocity relationship in variations of the half-squat exercise: influence of execution technique. *J Strength Cond Res*. 2020;34(4):1024–1031. PubMed ID: 28885389 doi:10.1519/JSC.0000000000002072
13. Sánchez-Moreno M, Rodríguez-Rosell D, Pareja-Blanco F, Mora-Custodio R, González-Badillo JJ. Movement velocity as indicator of relative intensity and level of effort attained during the set in pull-up exercise. *Int J Sports Physiol Perform*. 2017;12:1378–1384. PubMed ID: 28338365 doi:10.1123/ijspp.2016-0791
14. Fernandes JFT, Lamb KL, Twist C. A comparison of load-velocity and load-power relationships between well-trained young and middle-aged males during three popular resistance exercises. *J Strength Cond Res*. 2018;32:1440–1447. PubMed ID: 28486338 doi:10.1519/JSC.0000000000001986
15. Loturco I, Pereira LA, Winckler C, Santos WL, Kobal R, McGuigan M. Load-velocity relationship in national paralympic powerlifters: a case study. *Int J Sports Physiol Perform*. 2019;14:531–535. PubMed ID: 30204509 doi:10.1123/ijspp.2018-0452
16. Loturco I, Kobal R, Moraes JE, et al. Predicting the maximum dynamic strength in bench press: the high precision of the bar velocity approach. *J Strength Cond Res*. 2017;31:1127–1131. PubMed ID: 28328719 doi:10.1519/JSC.0000000000001670
17. Balsalobre-Fernández C, García-Ramos A, Jiménez-Reyes P. Load–velocity profiling in the military press exercise: effects of gender and training. *Int J Sports Sci Coach*. 2018;13:743–750. doi:10.1177/1747954117738243
18. Cormie P, McGuigan MR, Newton RU. Developing maximal neuromuscular power: part 2—training considerations for improving maximal power production. *Sports Med*. 2011;41:125–146. PubMed ID: 21244105 doi:10.2165/11538500-000000000-00000
19. Kawamori N, Newton RU. Velocity specificity of resistance training: actual movement velocity versus intention to move explosively. *Strength Cond J*. 2006;28:86–91.
20. McBride JM, Triplett-McBride T, Davie A, Newton RU. The effect of heavy- vs. light-load jump squats on the development of strength, power, and speed. *J Strength Cond Res*. 2002;16:75–82. PubMed ID: 11834109
21. García-Ramos A, Torrejón A, Pérez-Castilla A, Morales-Artacho AJ, Jaric S. Selective changes in the mechanical capacities of lower-body muscles after cycle-ergometer sprint training against heavy and light resistances. *Int J Sports Physiol Perform*. 2018;13:290–297. doi:10.1123/ijspp.2017-0239
22. Niewiadomski W, Laskowska D, Gąsiorowska A, Cybulski G, Strasz A, Langfort J. Determination and prediction of one repetition maximum (1RM): safety considerations. *J Hum Kinet*. 2008;19:109–120. doi:10.2478/v10078-008-0008-8
23. Garcia-Ramos A, Barboza-Gonzalez P, Ulloa-Diaz D, et al. Reliability and validity of different methods of estimating the one-repetition maximum during the free-weight prone bench pull exercise. *J Sports Sci*. 2019;37:2205–2212. PubMed ID: 31164044 doi:10.1080/02640414.2019.1626071
24. Pérez-Castilla A, Suzovic D, Domanovic A, Fernandes JFT, García-Ramos A. Validity of different velocity-based methods and repetitions-to-failure equations for predicting the 1 repetition maximum during 2 upper-body pulling exercises [published online ahead of print February 6, 2019]. *J Strength Cond Res*. PubMed ID: 30741875 doi:10.1519/JSC.0000000000003076
25. Scott BR, Duthie GM, Thornton HR, Dascombe BJ. Training monitoring for resistance exercise: theory and applications. *Sports Med*. 2016;46:687–698. PubMed ID: 26780346 doi:10.1007/s40279-015-0454-0
26. Perez-Castilla A, Garcia-Ramos A, Padial P, et al. Effect of different velocity loss thresholds during a power-oriented resistance training program on the mechanical capacities of lower-body muscles. *J Sports Sci*. 2018;36:1331–1339. PubMed ID: 28892463 doi:10.1080/02640414.2017.1376900
27. Pérez-Castilla A, Piepoli A, Delgado-García G, Garrido-Blanca G, García-Ramos A. Reliability and concurrent validity of seven commercially available devices for the assessment of movement velocity at different intensities during the bench press. *J Strength Cond Res*. 2019;33:1258–1265. PubMed ID: 31034462 doi:10.1519/JSC.0000000000003118
28. García-Ramos A, Pestaña-Melero FL, Pérez-Castilla A, Rojas FJ, Gregory Haff G. Mean velocity vs. mean propulsive velocity vs. peak velocity: which variable determines bench press relative load with higher reliability? *J Strength Cond Res*. 2018;32:1273–1279. doi:10.1519/JSC.0000000000001998
29. Pestaña-Melero FL, Haff GG, Rojas FJ, Pérez-Castilla A, García-Ramos A. Reliability of the load–velocity relationship obtained through linear and polynomial regression models to predict the 1-repetition maximum load. *J Appl Biomech*. 2018;34:184–190. PubMed ID: 29252060 doi:10.1123/jab.2017-0266
30. Hopkins WG. Calculations for reliability (Excel spreedsheet). *A new view of statistics*. http://www.sportsci.org/resource/stats/relycalc.html. Published 2000. Accessed October 22, 2019.
31. Garcia-Ramos A, Ulloa-Diaz D, Barboza-Gonzalez P, et al. Assessment of the load-velocity profile in the free-weight prone bench pull exercise through different velocity variables and regression models. *PLoS One*. 2019;14:e0212085. PubMed ID: 30811432 doi:10.1371/journal.pone.0212085.
32. Cohen J. *Statistical Power Analysis for the Behavioral Sciences*. Hillsdale, NJ: Lawrence Erlbaum Associates; 1988.
33. Hopkins WG, Marshall SW, Batterham AM, Hanin J. Progressive statistics for studies in sports medicine and exercise science. *Med Sci Sports Exerc*. 2009;41:3–13. PubMed ID: 19092709 doi:10.1249/MSS.0b013e31818cb278

Authenticated t_lambrinides@yahoo.com | Downloaded 10/02/20 05:46 PM UTC